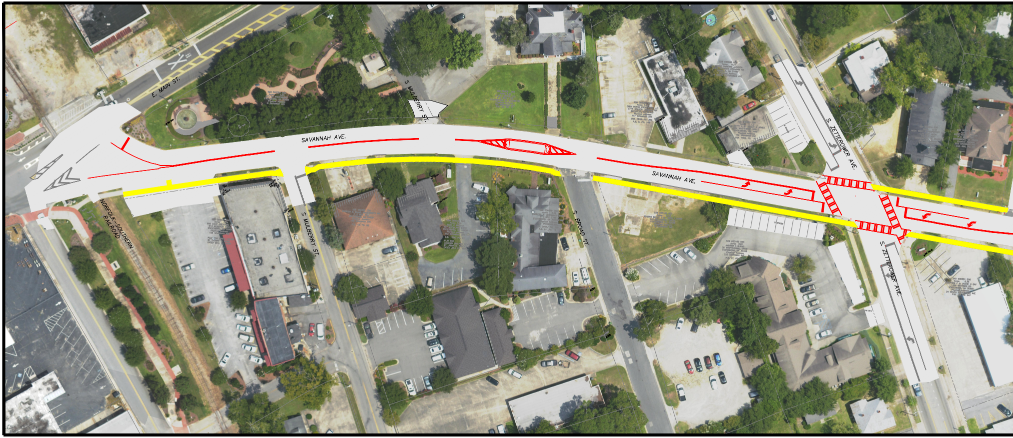
E. MAIN ST.
S MULBERRY ST.
SAVANNAH AVE.
NORFOLK-SOUTHERN RAILROAD
S MULBERRY ST.
S. BROAD ST.
SAVANNAH AVE.
S. ZETTEROWER AVE.
S. ZETTEROWER AVE.

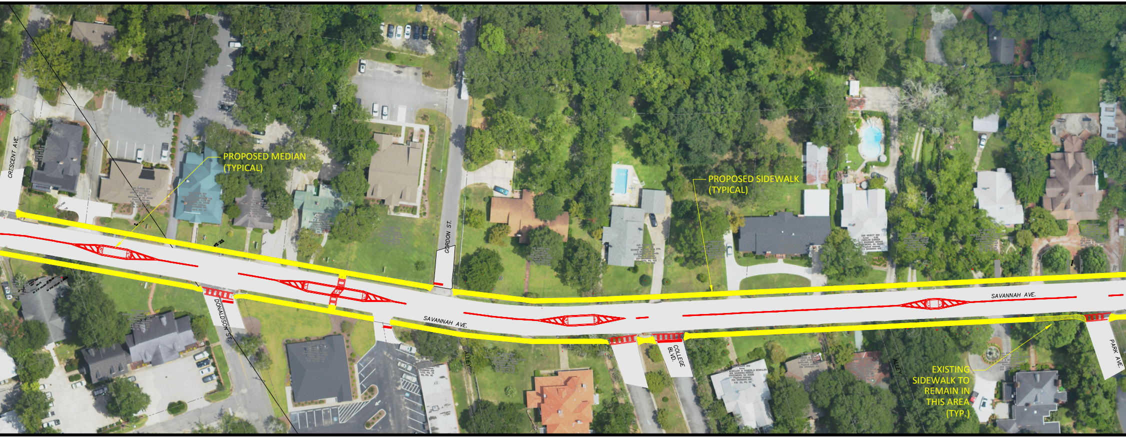
CRESCENT AVE.
DONALDSON ST.
GORDON ST.
SAVANNAH AVE.
ALLEY
COLLEGE BLVD.
ALLEY
SAVANNAH AVE.
PARK AVE.

PROPOSED MEDIAN (TYPICAL)

PROPOSED SIDEWALK (TYPICAL)

EXISTING SIDEWALK TO REMAIN IN THIS AREA (TYP.)

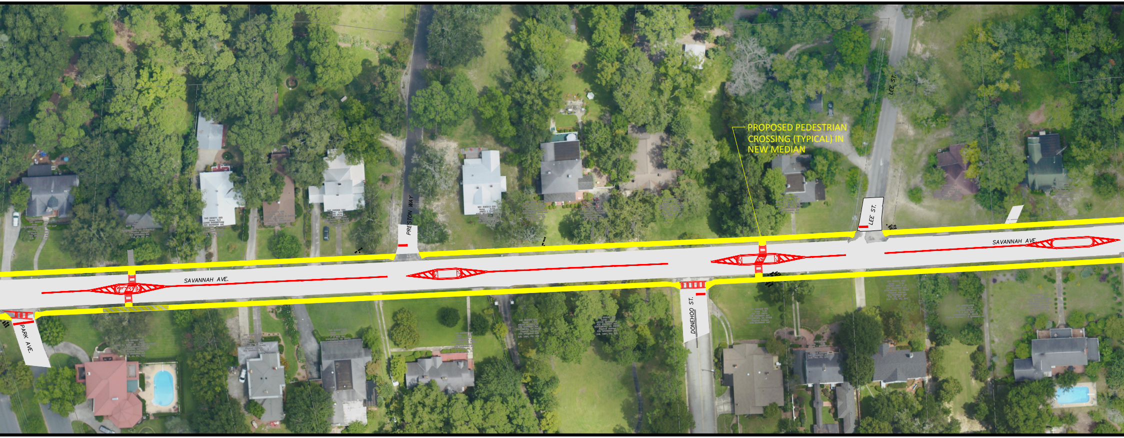
PRESTON WAY
LEE ST.
LEE ST.
SAVANNAH AVE.
SAVANNAH AVE.
DONEHOO ST.
PARK AVE.

PROPOSED PEDESTRIAN CROSSING (TYPICAL) IN NEW MEDIAN

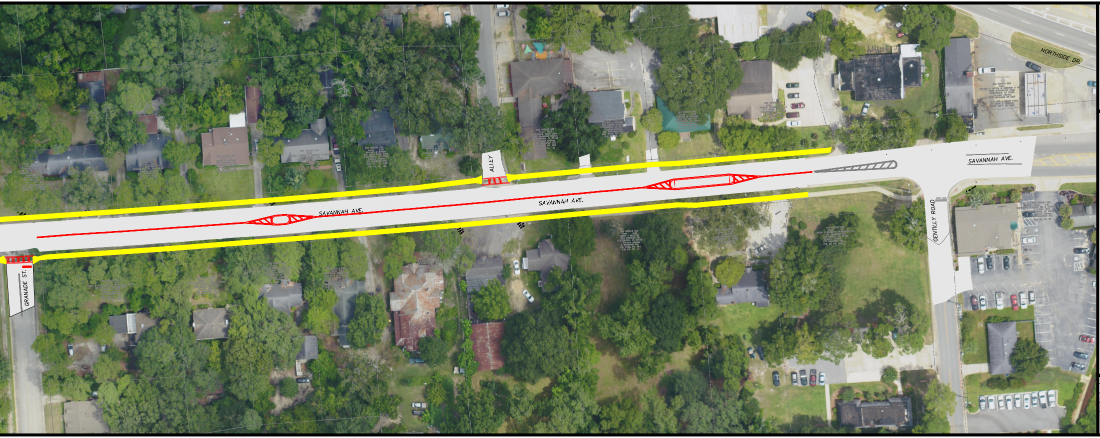
NORTHSIDE DR.
SAVANNAH AVE.
ALLEY
SAVANNAH AVE.
SAVANNAH AVE.
STOP BAR
GENTILLY ROAD
GRANADE ST.

CITY OF STATESBORO
ENGINEERING DEPT.

SAVANNAH AVENUE IMPROVEMENTS
Statesboro, GA

prepared for:
CITY OF STATESBORO

Drawn by: RWE
Designed by: RWE
Checked by: GWP
Scale: 1"=40'
Project No. PE13155

PARKER Engineering